POLIZEI
Nordrhein-Westfalen
Kreis Minden-Lübbecke

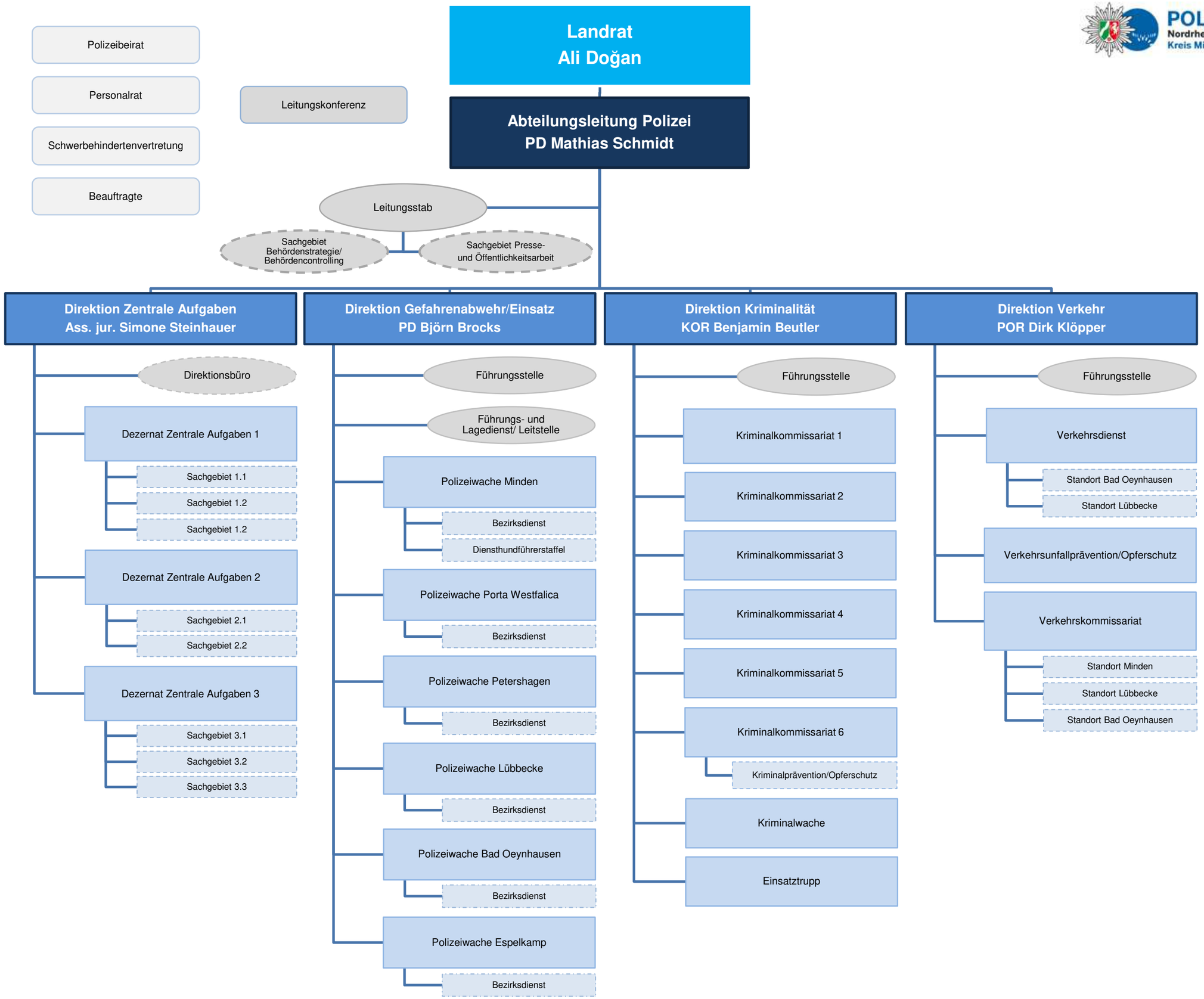

Stand 01.06.2024